

CMP ARLESConstructions Métalliques
et Préfabrication d'Arles

1, Rue Copernic - Z.I. Nord - 13200 ARLES

☎: 04.90.93.33.30 - Téléfax:04.90.93.33.31

Mail:contact@cmaparles.com

DEPARTEMENT CRYOGENIE SOISSONS

13, Avenue de Coucy

02200 SOISSONS

☎: 03.23.93.60.69 - Téléfax:03.23.93.60.78

Mail: cryo.soissons@cmaparles.com

Dossier CMP Arles : 783

Page/Sheet 1/9

Client / Customer : AIR LIQUIDE AGS GmbH



Engineered System N° :

1 RESERVOIR DE STOCKAGE LOX 1800MT

1 X 1800MT LOX STORAGE TANK

ITEM D 62001

TUBULURE D (DN50)
NOZZLE D (OVERFLOW)

1		10/01/05	NANTIER		10/01/05	HULIN		10/01/05	LEBOUCQ		
EDITION EDITION N°	REFERENCE CLIENT REF.	DATE	NOM NAME	SIGN.	DATE	NOM NAME	SIGN.	DATE	NOM NAME	SIGN.	ETAT D'AVANC. STATUS
		REDACTEUR DRAWN UP BY		VERIFICATEUR CHECKED BY		APPROBATEUR APPROVED BY					

Projet : **ASU No.9 KOSICE**
ProjectClassement CMP Arles : **783-16.D**
CMP Arles document N°

Ce document est la propriété de CMP Arles. Il ne pourra sans autorisation écrite être utilisé ou communiqué à des tiers, toutes précautions utiles seront prises pour éviter sa divulgation.

This document is the property of the CMP Arles. It may not be used or transmitted to third parties without the written consent of the company. All necessary precautions shall be taken to avoid disclosure.

Constructions Métalliques et Préfabrication d'Arles

1, Rue Copernic - Z.I. Nord - 13200 ARLES

☎: 04.90.93.33.30 - Téléfax:04.90.93.33.31

Mail:contact@cmparles.com

DEPARTEMENT CRYOGENIE SOISSONS

13, Avenue de Coucy

02200 SOISSONS

☎: 03.23.93.60.69 - Téléfax:03.23.93.60.78

Mail: cryo.soissons@cmparles.com

Dossier CMP Arles : 783

Page/Sheet 2/9

Client / Customer : AIR LIQUIDE AGS GmbH

Plan N° : 783-16.D

INDICE DE REVISION: 0/ / / / / / / /

revision number

[illegible]

OBJET DES MODIFICATIONS

Subject of modifications

[illegible]

Ce document est la propriété de CMP Arles. Il ne pourra sans autorisation écrite être utilisé ou communiqué à des tiers, toutes précautions utiles seront prises pour éviter sa divulgation.

This document is the property of the CMP Arles. It may not be used or transmitted to third parties without the written consent of the company.

Dossier CMP Arles : 783

Page/Sheet 3/9
Rev 0

Client / Customer : AIR LIQUIDE AGS GmbH

Engineered System N° :

Plan N° : 783-16.D

ELEVATION VIEW

Echelle/Scale
1/90

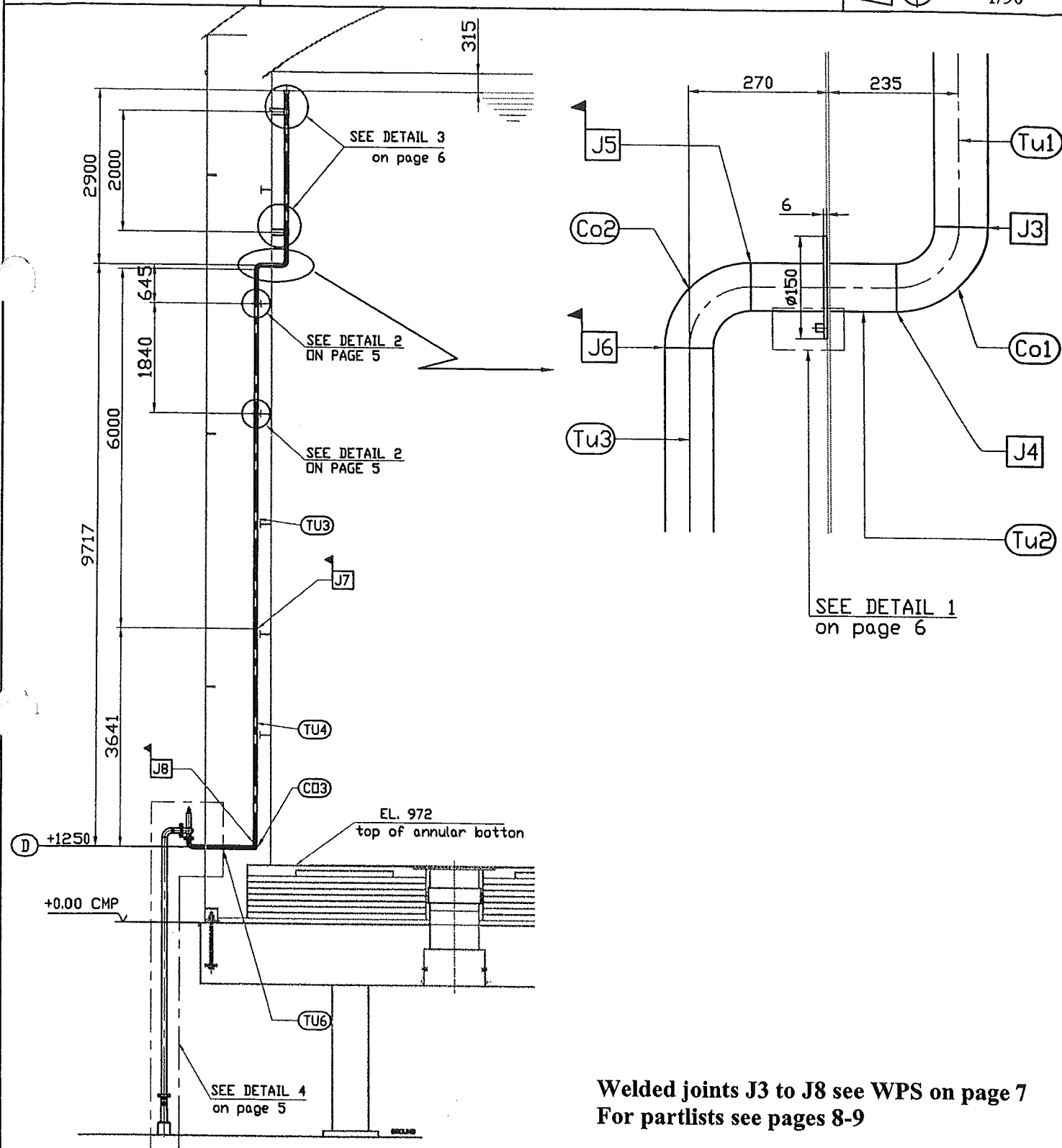

Welded joints J3 to J8 see WPS on page 7
For partlists see pages 8-9

Dossier CMP Arles : 783

Page/Sheet 4/9

Client / Customer : AIR LIQUIDE AGS GmbH

Engineered System N° :

Rev 0

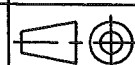
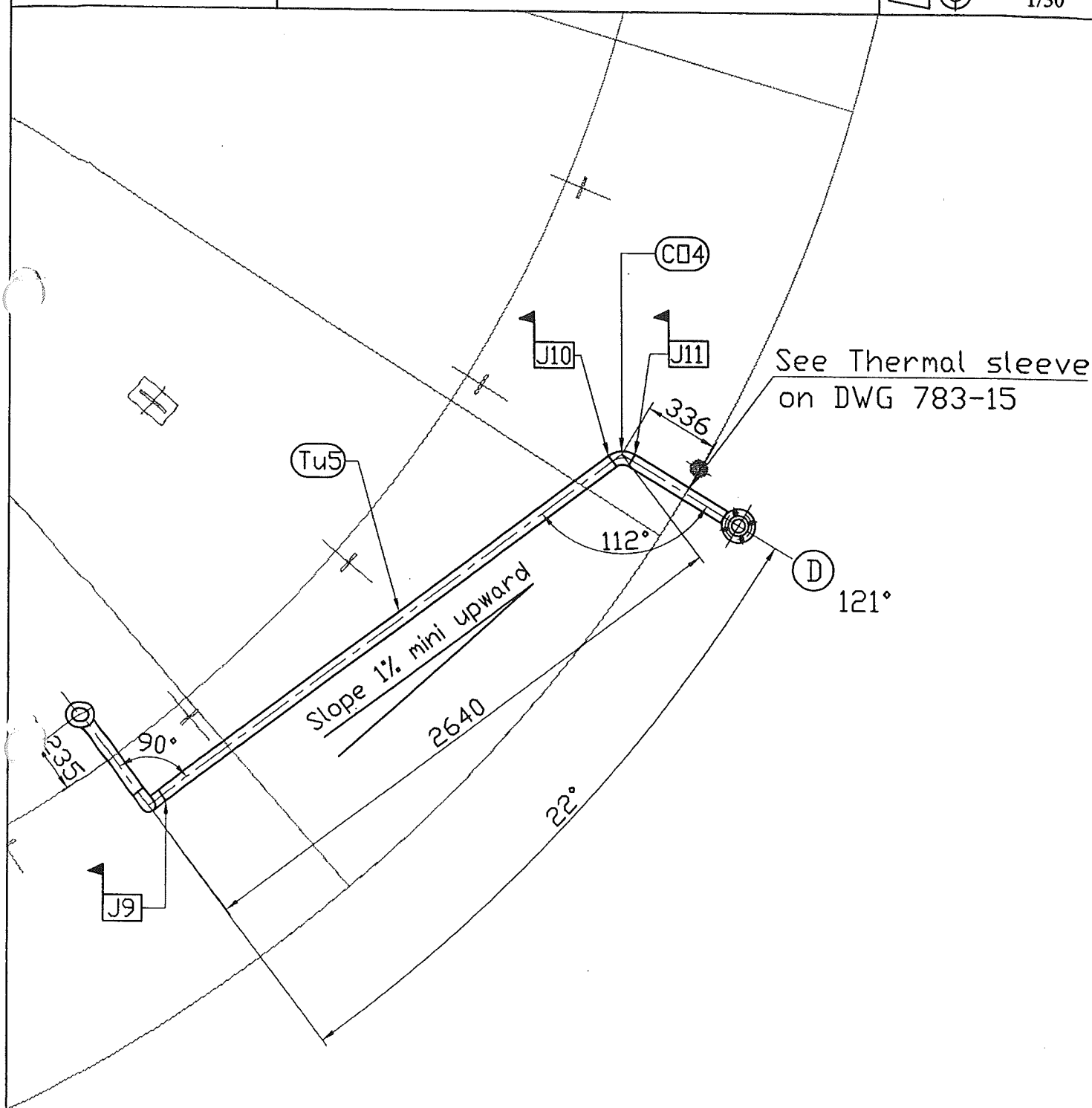
Plan N° : 783-16.D**ORIENTATION VIEW**Echelle/Scale
1/30

Welded joints J9 to J11 see WPS on page 7
For partlists see pages 8-9

Ce document est la propriété de CMP Arles. Il ne pourra sans autorisation écrite être utilisé ou communiqué à des tiers, toutes précautions utiles seront prises pour éviter sa divulgation.

*This document is the property of the CMP Arles. It may not be used or transmitted to third parties without the written consent of the company.
All necessary precautions shall be taken to avoid disclosure.*

CMP ARLESConstructions Métalliques
et Préfabrication d'Arles

1, Rue Copernic - Z.I. Nord - 13200 ARLES

☎: 04.90.93.33.30 - Téléfax: 04.90.93.33.31

Mail: contact@cmaparles.com

DEPARTEMENT CRYOGENIE SOISSONS

13, Avenue de Coucy

02200 SOISSONS

☎: 03.23.93.60.69 - Téléfax: 03.23.93.60.78

Mail: cryo.soissons@cmaparles.com

Dossier CMP Arles : 783

Page/Sheet 5/9

Client / Customer : AIR LIQUIDE AGS GmbH

Engineered System N° :

Rev 0

Plan N° : 783-16.D**DETAIL 4**Echelle/Scale
/**DETAIL 4**

*To be confirmed by customer

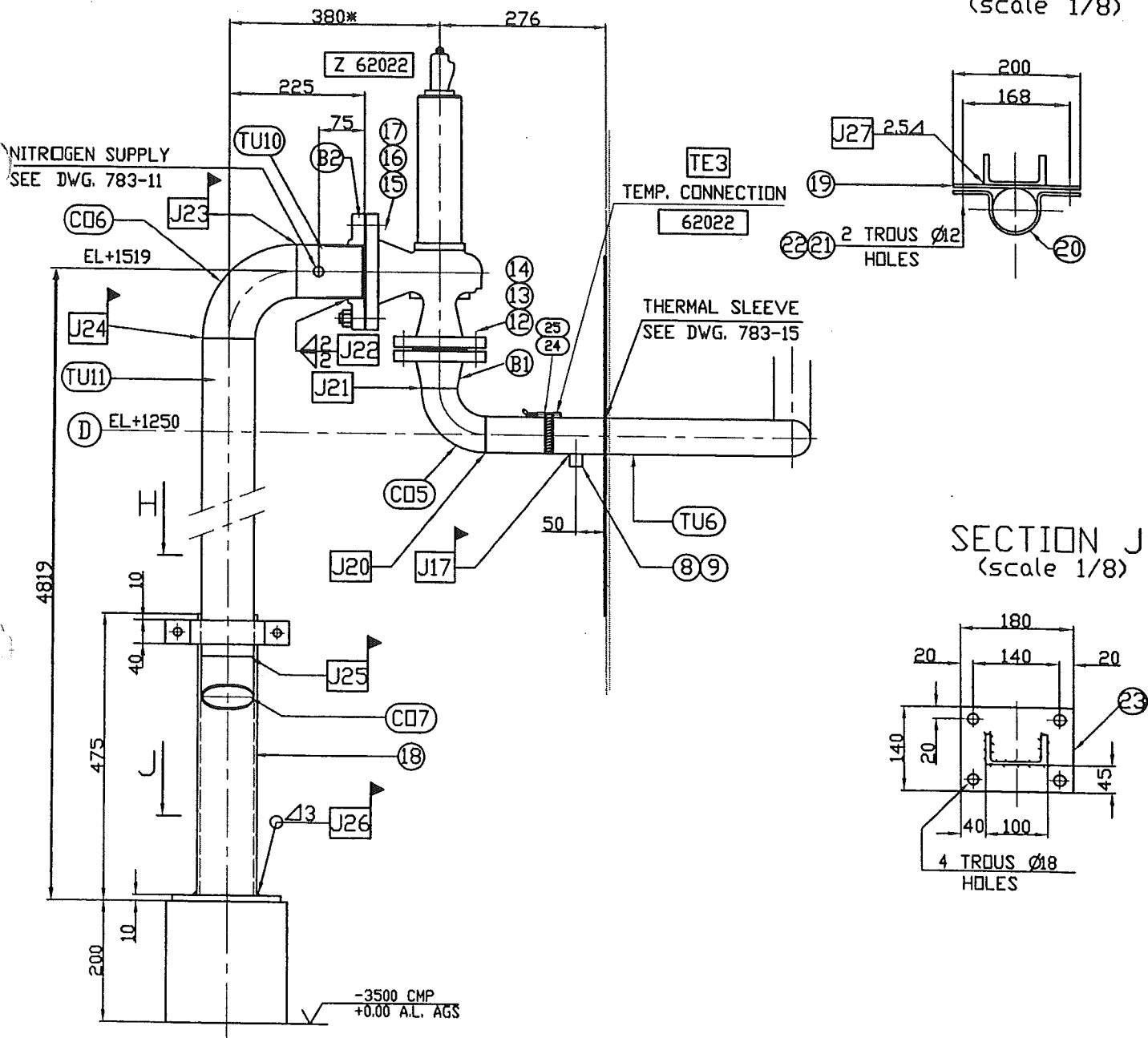
SECTION H
(scale 1/8)**SECTION J**
(scale 1/8)**Welded joints J17-J20 to J27 see WPS on page 7****For partlists see pages 8-9**

Ce document est la propriété de CMP Arles. Il ne pourra sans autorisation écrite être utilisé ou communiqué à des tiers, toutes précautions utiles seront prises pour éviter sa divulgation.

This document is the property of the CMP Arles. It may not be used or transmitted to third parties without the written consent of the company.
All necessary precautions shall be taken to avoid disclosure.

Dossier CMP Arles : 783

Page/Sheet 6/9

Client / Customer : AIR LIQUIDE AGS GmbH

Engineered System N° :

Rev 0

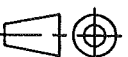
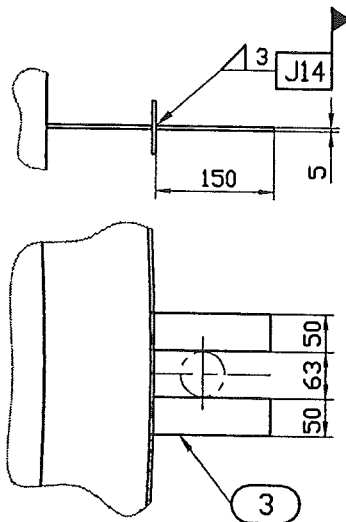
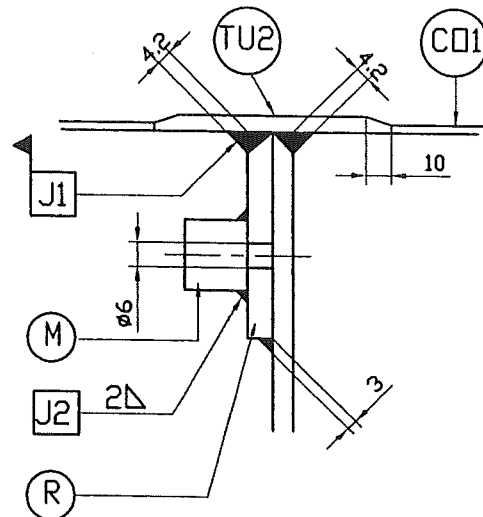
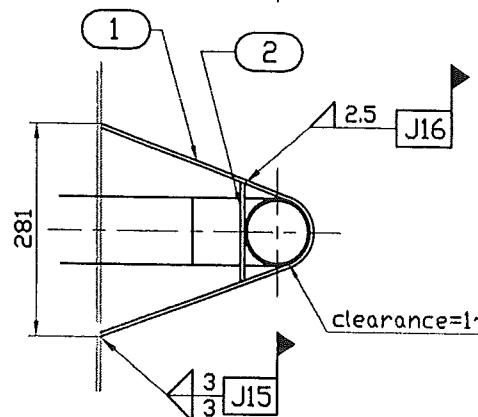
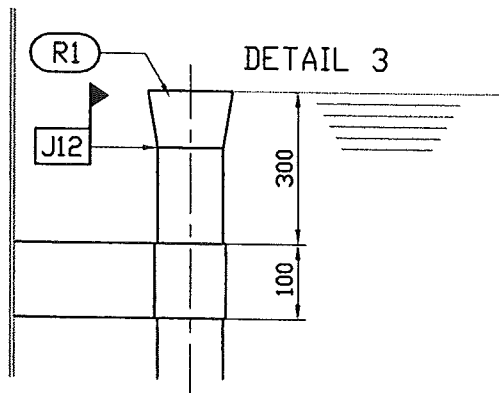
Plan N° : 783-16.D**DETAILS 2-3 & 4** Echelle/Scale /**DETAIL 2****DETAIL 1****DETAIL 3****Welded joints J1-J2-J12-J14 to J16 see WPS on page7****For partlists see pages 8-9**

Ce document est la propriété de CMP Arles. Il ne pourra sans autorisation écrite être utilisé ou communiqué à des tiers, toutes précautions utiles seront prises pour éviter sa divulgation.

This document is the property of the CMP Arles. It may not be used or transmitted to third parties without the written consent of the company.
All necessary precautions shall be taken to avoid disclosure.

Dossier CMP Arles : 783

Client / Customer : AIR LIQUIDE AGS GmbH **Engineered System N° :**

Plan N° : 783-16.D

WPS TABLE

Page/Sheet 7/9
Rev 0

Echelle/Scale

1) TYPICAL FILLET WELD



2)  = SITE WELDING

Welded joints identification	Welding procedure specification (4)
J1 ➤	1345
J2	1201
J3	1114
J4	1114
J5 ➤	1114
J6 ➤	1114
J7 ➤	1114
J8 ➤	1114
J9 ➤	1114
J10 ➤	1114
J11 ➤	1114
J12 ➤	1114
J14 ➤	1201
J15 ➤	1201
J16 ➤	1201
J17 ➤	1201
J20	1114
J21	1114
J22	1201
J23 ➤	1114
J24 ➤	1114
J25 ➤	1114
J26 ➤	2203/2205
J27	3205
(4) see list on CRYO-CS1	

(4) see list on CRYO-CS1

Ce document est la propriété de CMP Arles. Il ne pourra sans autorisation écrite être utilisé ou communiqué à des tiers, toutes précautions utiles seront prises pour éviter sa divulgation.

*This document is the property of the CMP Arles. It may not be used or transmitted to third parties without the written consent of the company.
All necessary precautions shall be taken to avoid disclosure.*

*This document is the property of the CMP Arles. It may not be used or transmitted to third parties without the written consent of the company.
All necessary precautions shall be taken to avoid disclosure.*

Dossier CMP Arles : 783

Page/Sheet 9/9

Client / Customer : AIR LIQUIDE AGS GmbH

Engineered System N° :

Rev 0

Plan N° : 783-16.D**NOMENCLATURE/LISTE DE COLISAGE**

PART LIST/PACKING LIST

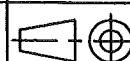

Echelle/Scale

		TUBULURE D (nozzle D)					
		PIECES LIVREES NON ASSEMBLEES ITEMS DELIVERED IN SEPARATE PARTS					
CO2	1	COUDE Ø60.3x2.77(elbow LR 2" sch 10S 90°) WELDED	A403 WP304L	/	0.5		
TU3	1	TUBE Ø60.3x2.77(pipe 2" sch 10S) lg: 6000 WELDED	A312 TP304L	/	24.5		
TU4	1	TUBE Ø60.3x2.77(pipe 2" sch 10S) lg: 4150 (1) WELDED	A312 TP304L	/	16.5		
CO3	1	COUDE Ø60.3x2.77(elbow LR 2" sch 10S 90°) WELDED	A403 WP304L	/	0.5		
TU5	1	TUBE Ø60.3x2.77(pipe 2" sch 10S) lg: 2840 (1) WELDED	A312 TP304L	/	11		
CO4	1	COUDE Ø60.3x2.77(elbow LR 2" sch 10S 90°) WELDED	A403 WP304L	/	0.5		
R1	1	REDUC. CONC.Ø88.9xØ60.3 Sch 10S (conc. Reducer 3''/2'')	A403 WP304L	/	0.5		
1	2	TOLE Ep.5 (plate thk 5)	A240 304L*	/	4		
2	2	TOLE Ep.5 (plate thk 5)	A240 304L*	/	/		
3	4	TOLE Ep.5 (plate thk 5) 150x50	A240 304L*	/	0.5		
CO6	1	COUDE Ø88.9x2.11(elbow LR 3" sch 5S 90°) WELDED	A403 WP304L	/	1		
TU11	1	TUBE Ø88.9x2.11(pipe 3" sch 5S) lg: 4500 (1) WELDED	A312 TP304L	/	8.2		
CO7	1	COUDE Ø88.9x2.11(elbow LR 3" sch 5S 90°) WELDED	A403 WP304L	/	1		
8	1	MANCHON (half coupling) 1/4" NPT 3000#	304L/316L*		/		
9	1	BOUCHON MÂLE (plug male) 1/4" NPT 3000#	304L/316L*		/		
12	1	JOINT (gasket) Ø104xØ60x3	Klingersil C4430		/		
13	4+1	TIGE FILETEE (threaded stud) M16x100	A193 B8M CII		1		
14	8+2	ECROU (nut) Hh M16	A194 8M		/		
15	1	JOINT (gasket) Ø136xØ89x3	Klingersil C4430		/		
16	4+1	TIGE FILETEE (threaded stud) M16x100	A193 B8M CII		1		
17	8+2	ECROU (nut) Hh M16	A194 8M		/		
18	1	UPN 100x50x6 Lg.465	S235JRG2*		4.8		
19	1	TOLE Ep.5 (plate thk 5) 200x40	A240 304L*	/	0.3		
20	1	COLLIER Ep.5 (collar thk 5)	A240 304L*	/	0.3		
21	2	VIS (screw) HM10x30	NFE25100 / A2*		/		
22	2	ECROU (nut) H M10	NFE25100 / A4*		/		
23	1	TOLE Ep.10 (plate thk 10) 200x180	S235JRG2*		2.9		
24	1	SONDE PT 100 Ohms TE 62022	SS	/	/		
25	1	COLLIER (collar) DN50	SS	/	/		
(1) including an overlength of 200 mini			* or equivalent		79		
REP	Qté	DESIGNATION	rev	NORME/NUANCE	EN10204	POIDS NET Lg	CERTIF N° 4
ITEM	Qty	DESIGNATION	rev	NORM/MATERIAL	CERTIF	NET WEIGHT	VISA EXP

SUPPLY BY CMP Arles

Ce document est la propriété de CMP Arles. Il ne pourra sans autorisation écrite être utilisé ou communiqué à des tiers, toutes précautions utiles seront prises pour éviter sa divulgation.

This document is the property of the CMP Arles. It may not be used or transmitted to third parties without the written consent of the company.
All necessary precautions shall be taken to avoid disclosure.